

SOMEONE YOU KNOW



1 IN 3 PEOPLE WILL BE DIAGNOSED WITH CANCER.  
THAT'S SOMEONE YOU KNOW.

# DIANA SATTERFIELD

**“CANCER IS HARD ENOUGH WITHOUT THE BURDEN OF  
ADDED EXPENSES.”**

During one of her treatments for colorectal cancer at Illinois CancerCare, Diana Satterfield of Edelstein began chatting with another patient who had received a fuel card from the Foundation that made it possible to travel to the clinic for care. Diana knew she was lucky to have insurance that covered nearly all her medical costs and the means to pay for transportation—and decided she wanted to help those who weren't as fortunate. That year, she became a Foundation donor, joining thousands of others whose generosity enables us to advance our mission and make a difference in the life of someone you know.

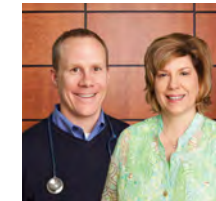

## DEAR FRIENDS IN THE FIGHT AGAINST CANCER,

It is with a true sense of gratitude that we share with you the Illinois CancerCare Foundation's first annual report. We rely on the generosity of caring friends like you for the philanthropic support so greatly needed in our fight against cancer. Your investment in our mission to fund cancer research, education and awareness is invaluable as we strive to find new treatments—and cures—for many types of cancers.

The stories on the following pages illustrate some of the ways your gifts are making a difference in the lives of cancer patients and their families—people you know right here in central Illinois. You'll learn about Illinois CancerCare's outstanding achievements and national recognition in clinical research. You'll discover how our staff and volunteers work tirelessly to promote clinical research and reduce barriers to participation. And you'll see how new treatments, technologies and support programs funded by your donations provide much-needed care and comfort.

Those who experience cancer survive on HOPE. Your generous financial support provides genuine hope and loving compassion to those forever touched by this disease. On behalf of our board of directors, advisors, young leaders and volunteers, thank you for giving so generously!

With sincere appreciation,  
Greg Gerstner, M.D., Board President  
Janet Varnes, Executive Director

# MISSION

The Illinois CancerCare Foundation is committed to funding research, education and awareness of a disease which affects 1 in 3 people. As we fight to find cures for many types of cancers through nationally recognized research initiatives, it is our strong belief that our patients must have available to them every possible weapon in their battle. The Illinois CancerCare Foundation seeks charitable support from throughout central Illinois to accomplish these objectives.





SOMEONE YOU KNOW IS BATTLING CANCER

# BOB SMITH

**“I WANT TO LIVE LONG ENOUGH THAT MY GRANDKIDS HAVE GOOD MEMORIES OF ME.”**

Diagnosed with advanced prostate cancer (stage four) in 2008, Bob Smith of Morton has undergone seven different treatments to fight the disease—including participating in two clinical trials at Illinois CancerCare that helped enable new treatments to go straight to commercial use for other patients.

Unfortunately, none of these treatments was able to eradicate Bob’s cancer. Still, he’s thankful for the generosity of the Foundation’s donors, which enables local doctors to provide the care he (and countless other local patients) need. And he credits the clinical trials with prolonging his life—giving him the gift of extra time with his wife of 40 years, Hazel, and the two grandchildren who mean the world to him.



SACHDEV P. THOMAS, M.D.  
PHYSICIAN DIRECTOR,  
CLINICAL RESEARCH AND PHARMACY SERVICES



## OUR DOCTORS SAY

“The physicians and staff at Illinois CancerCare are proud to offer our patients the opportunity to participate in innovative research that is usually only available at comprehensive cancer centers or large academic institutions. Support from our patients, the community and the Illinois CancerCare Foundation will continue to fuel advances in cancer treatment and patient outcomes.” [Read more](#) from Dr. Thomas at [illinoiscancer.com/annualreport](http://illinoiscancer.com/annualreport).

# HOPE



TRIALS, ON AVERAGE, AVAILABLE AT ANY GIVEN TIME

# 100

# 300+

PATIENTS ENROLLED IN CLINICAL TRIALS EACH YEAR

SOMEONE YOU KNOW IS ADVANCING A CURE

# TERRY BAUM

**“WE GIVE CANCER PATIENTS HOPE AND OPPORTUNITY.”**

Foundation board member Terry Baum knows firsthand the challenges those fighting cancer face. He battled—and beat—Hodgkin’s lymphoma in the late 1980s. Today, as a way of giving back, this father of seven from Morton has taken a leadership role with the Foundation. He supports the efforts of Illinois CancerCare doctors and researchers who are working to advance treatments, and ultimately cures, for cancer.

Terry’s proud of the Foundation’s role in helping promote and fund clinical trials right here in central Illinois, knowing the money, research and care stay local. But he also knows it’s the “little things” our organization provides—like fuel cards for patients in financial need, visits from therapy dogs, and warm blankets and cookies for those in treatment—that truly help buoy the spirits of those fighting cancer.



# CURE

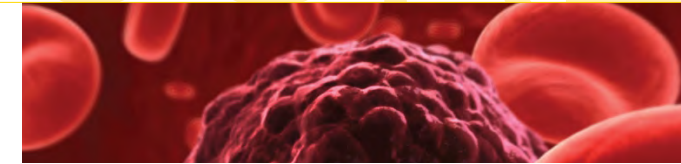

# \$20M

# 500+

IN CUMULATIVE FEDERAL GRANTS RECEIVED BY ILLINOIS CANCERCARE’S COMMUNITY CLINICAL ONCOLOGY PROGRAM OVER THE PAST 30 YEARS

## DID YOU KNOW

Patient assistance is key to our mission at the Foundation. In 2012, we provided transportation to clinical trials for 44 patients and fuel cards to 165 others facing financial hardship. And through our Trust in Hope program, we delivered Thanksgiving meals to 49 patients and their families and provided holiday gifts to 13 terminally ill patients and their children.

RESEARCH ARTICLES AND ABSTRACTS AUTHORED BY ILLINOIS CANCERCARE PHYSICIANS





SOMEONE YOU KNOW IS CHANGING THE FUTURE

# LIZ PISANO

## “I KNOW GENETIC TESTING PLAYED A ROLE IN SAVING MY LIFE.”

Cancer has hit East Peorian Liz Pisano’s family hard. Her brother lost his battle with colon cancer at age 21. Her mother survived breast cancer. Then Liz was diagnosed with colon cancer in January 2007 and a brain tumor four months later. Genetic testing at Illinois CancerCare uncovered a specific and rare gene mutation—knowledge that enabled Liz and her physician to develop a treatment plan that ultimately saved her life.

Today, countless others at risk of developing “cancer family syndromes” can take advantage of the state-of-the-art genetics program at Illinois CancerCare, which helps patients fighting Hereditary Breast and Ovarian Cancer, Hereditary Nonpolyposis Colorectal Cancer and other genetic cancers. Genetic testing enables physicians to uncover red flags that may signal the onset of various cancers and identify possible gene mutations. With this knowledge, patients like Liz and their family members who carry certain genes can take preventive measures—such as mammograms, MRIs, colonoscopies and other screenings—as they take steps to save their own lives.



# FUTURE

# 10%

OF CANCERS HAVE A GENETIC BASIS

# \$135,000

PROVIDED BY THE FOUNDATION FOR A GENETIC SCREENING PROGRAM FOR FAMILIES AT RISK FOR HNPCC (HEREDITARY NONPOLYPOSIS COLORECTAL CANCER, AKA LYNCH SYNDROME)

## DID YOU KNOW

Illinois CancerCare’s Dr. James Knost and Nancy Donini are recent graduates of the Intensive Course in Cancer Risk Assessment, presented through the City of Hope Division of Clinical Cancer Genetics. In this program, participants from around the world join together to foster research and elimination of disparities in medical care related to genetic screening and testing. This certification means Illinois CancerCare is able to provide the most up-to-date genetic services right here in central Illinois.



JAMES KNOST, M.D.



NANCY DONINI

SOMEONE YOU KNOW IS SPREADING THE WORD

# JOHN LOEBACH

**“I WANT TO SEE CURES HAPPEN, AND THE FOUNDATION HELPS WITH THAT.”** A two-time survivor of cancer (in 1975 and 2004), John Loebach of Cuba volunteers at Illinois CancerCare along with his wife, Ruth. A good listener who enjoys spending time talking with patients and learning about their lives, John is a strong advocate for clinical trials and the difference they’re making in both survival rates and cures.

Because of his passion for clinical trials and his background in public speaking, we recently asked John to join our new Clinical Trials Advocacy Program. Launched in 2011 and generously funded by Amgen and Breakaway from Cancer, this program provides educational materials and trains volunteer advocates who help spread the word about clinical trials and encourage participation throughout central Illinois. Thanks to this program and our dedicated volunteers, more than 10,000 community members (and counting) now know more about clinical trials and their importance in discovering better treatments, therapies and cures for many forms of cancer.



NGUYET A. LE-LINDQWISTER, M.D.  
PHYSICIAN DIRECTOR; SECRETARY,  
ILLINOIS CANCERCARE FOUNDATION



## OUR DOCTORS SAY

“Illinois CancerCare’s active role in clinical research is part of its mission to provide comprehensive, compassionate care that enhances the lives of patients and their families. Important scientific discoveries through clinical research will continue to drive the development of advanced treatments, and even cures, for many types of cancers.”

Read more from Dr. Le-Lindqwister at [illinoiscancer.com/annualreport](http://illinoiscancer.com/annualreport).

# ADVOCATE

# 11%

OF ELIGIBLE PATIENTS AT ILLINOIS CANCERCARE ARE ENROLLED IN CLINICAL TRIALS (3X THE NATIONAL AVERAGE)

# 100%

OF PATIENT CHARTS AT ILLINOIS CANCERCARE ARE REVIEWED FOR CLINICAL TRIAL OPPORTUNITIES





SOMEONE YOU KNOW IS JOINING THE FIGHT

# LIZ ALBERS

**“YOU CAN MAKE A DIFFERENCE WITH EVEN THE SMALLEST DONATION OR EFFORT.”** After her husband lost his battle with Ewing’s sarcoma, Liz Albers of San Jose wanted to keep his memory alive while raising money to allow other cancer patients to receive treatments close to home. Launched in 2012, the Eric Albers Memorial Softball Tournament celebrates her husband’s love of baseball and softball. The event generated \$4,500 for the Foundation in its first year—funds Liz knows will make a real difference for local patients and families.



FOUNDATION-SPONSORED EVENTS THAT GIVE

# \$124,000

Raised through Foundation-sponsored events in 2012: CUREageous, Morton BBQ Throwdown and Golfin’ in the Wild



The highlight of our third annual CUREageous—which included raffles, a silent auction and entertainment by the Gamma Phi Circus—was the recognition of five area “Rock Docs” for their outstanding contributions to medical research. The event raised more than \$90,000.

For the second year in a row, the Morton BBQ Throwdown attracted thousands of barbeque lovers. More than 30 professional teams competed in the event, which generated \$20,000 for the Foundation.

Also in 2012, our Young Leaders board organized our first Golfin’ in the Wild event at Wildlife Prairie Park, raising nearly \$14,000. Each hole on the par-3 course had a theme and challenged participants to use a single club to knock their golf balls through a wicket.



FOUNDATION-SPONSORED EVENT PHOTOS 1 & 2 CUREAGEOUS 3 & 4 GOLFIN’ IN THE WILD 5 MORTON BBQ THROWDOWN

THIRD PARTY-SPONSORED EVENTS THAT GIVE

# \$60,000

Raised through third-party fundraising events in 2012: Fraternal Order of Eagles Cancer Drive, Eric Albers Memorial Softball Tournament, Morton Girls Soccer “Pack the Place,” America’s Pull, Frisch Big Gulp Classic, Colgan/Gill Annual Reunion, Central Illinois Parrot Head Club Leather & Leis River Run



THIRD PARTY-SPONSORED EVENT PHOTOS 1 & 4 CENTRAL ILLINOIS PARROT HEAD CLUB LEATHER & LEIS RIVER RUN 2 ERIC ALBERS MEMORIAL SOFTBALL TOURNAMENT 3 MORTON GIRLS SOCCER “PACK THE PLACE” 5 & 6 FRISCH BIG GULP CLASSIC 7 AMERICA’S PULL 8 COLGAN/GILL ANNUAL REUNION



ANNUAL GIVING LEVELS

|               |                    |
|---------------|--------------------|
| DISCOVERY     | \$10,000 AND ABOVE |
| RESILIENCE    | \$5,000 TO \$9,999 |
| HEALING       | \$2,500 TO \$4,999 |
| STRENGTH      | \$1,000 TO \$2,499 |
| COURAGE       | \$250 TO \$999     |
| DETERMINATION | UP TO \$250        |

**DISCOVERY**  
Illinois CancerCare, P.C.  
Morton BBQ Throwdown

**RESILIENCE**  
Broms Furs and Fashions  
Mr. and Mrs. Greg Gauger  
Dr. and Mrs. Greg Gerstner  
Dr. and Mrs. James Knost  
Mr. Rick Lavaux  
Mr. and Mrs. Douglas Oberhelman  
Par-A-Dice Hotel Casino

**HEALING**  
Adams Outdoor Advertising  
Eric Albers Memorial Softball  
Tournament  
Amgen USA  
AstraZeneca LP  
Celgene Pharmaceutical Corp  
Mr. and Mrs. Brad Kahler  
Mr. and Mrs. William Mayo  
OSF Saint Francis Medical Center  
PNC Bank  
Pro Video Productions  
Read Bros, Inc.  
Ms. Diana Satterfield  
Cancer Motorcycle Run  
Mr. and Mrs. Robert Shelby

**STRENGTH**  
Mr. Marvin Axelrod  
Ms. Burdette Backlund  
Mr. and Mrs. James Benson  
Dr. and Mrs. David Best  
Bleeding & Clotting Disorder Institute  
Bradley University Association of  
Residence Halls  
Brewers Distributing  
Central Illinois Parrot Head Club  
CIBM Bank  
CMH Group  
Mr. and Mrs. Thomas Colgan  
Commerce Bancshares Foundation  
Create a Scene  
Cullinan Companies LLC  
Mr. and Mrs. Robert Damm  
Dendreon  
Dr. Diane Prager and Mr. Steven Prager  
Dr. Ulf Lindqvister and  
Dr. Nguyen Le-Lindqvister  
Ms. Judy Earleson  
Fraternal Order Of Eagles-Aerie 265  
Mr. Cody Wagner  
Mr. and Mrs. Eugene Gill

Ms. Maura Gill  
HighPoint Planning Partners LLC  
Mr. and Mrs. Lynn Kunkle  
Lamar Outdoor  
Mr. Garland Lambert  
Mr. and Mrs. Jeff Livengood  
Maui Jim Sunglasses  
Dr. and Mrs. James McGee  
McKesson Specialty Health  
Methodist Medical Center of Illinois  
Mrs. Cynthia Frisch, Mr. Brian Frisch,  
and Mr. Mark Frisch  
Mr. David W. Osborne  
Dr. and Mrs. Ronald Rabjohns  
Mr. and Mrs. Cal Masear  
McDaniels Marketing Communications  
Steldinger Sisters  
Mr. Dewayne Stevens  
Dr. and Mrs. Andrew Tsung  
Mr. and Mrs. Michael Voeller  
Mr. and Mrs. Norman Wettstein

**COURAGE**  
1st Farm Credit  
Alexander Financial Services  
Aramark  
Mr. Rich Ferrero  
Associated Surgical Group  
Mr. Rennie Artberry  
Mr. and Mrs. Glen Barton  
BellaVicus  
Bio Theranostics  
Bochantin OB-GYN Services, LTD  
Body: The Fitness Boutique  
Mr. and Mrs. Steven Borfoey  
Buffalo Wild Wings Bar & Grill  
Mr. and Mrs. Robert Read  
Red Carpet Car Wash, Inc.  
Mr. and Mrs. Lawrence Carlson  
RenaCare Associates, SC  
Central Illinois Radiological Associates  
Mr. and Mrs. Mr. Loren Rice  
RK Dixon  
Chase Giving Community  
Mrs. Roselyn Chown  
Citizens for Ardis  
Mr. and Mrs. Steven Clark  
Mr. and Mrs. Edward Rufus  
Mr. Gregory Colgan  
Ms. Dorothy Cornish and  
Ms. Kelly Robbins  
Coyle Insurance  
Mrs. Marcia Crippen  
Ms. Vicki Curtis  
Spellman Brady  
Mr. and Mrs. Jess Stanfill  
Mr. and Mrs. John Steinwedel  
Mr. and Mrs. Gerald Stephens  
Stratus Networks  
Mr. John Petrakis  
Mr. and Mrs. Jack Talcott

Mr. and Mrs. David Gill  
Mr. and Mrs. Peter Gill  
Mr. and Mrs. Andrew Haan  
Mr. and Mrs. William Hardin  
Heartland Bank and Trust Company  
Dr. Suja George  
Heinold-Banwart, LTD  
Henry Schein Inc.  
Heritage Bank of Central Illinois  
Mr. and Mrs. Bob Hippensteele  
Hy Vee Grocery Store  
Illinois Neurological Institute  
Illinois Plastic Surgery  
Illinois Valley Community Hospital  
Dr. Lynne Jalovec  
Ms. Jessie Johnson  
Mr. and Mrs. Paul Joseph  
Mr. and Mrs. Stephen Kershaw  
Key Builders Construction, Inc.  
Dr. and Mrs. John Kugler  
Mr. and Mrs. Richard Kutter  
Ms. Dolores Lavaux  
Mr. Bill Pape  
Lindy's  
Mrs. Karen Loiacono  
Mr. and Mrs. Eric Barker  
Dr. Denise Mammolito and  
Mr. Pete McClure  
Mr. and Mrs. Cal Masear  
McDaniels Marketing Communications  
Steldinger Sisters  
Mr. Dewayne Stevens  
Dr. and Mrs. Andrew Tsung  
Mr. and Mrs. Michael Voeller  
Mr. and Mrs. Norman Wettstein

**DETERMINATION**  
Mr. and Mrs. David Aberle  
Mr. and Mrs. Eric Acker  
Ms. Kathryn Ackerman  
Mr. Ron Ackerman  
Ms. Chartra Adams  
Mr. and Mrs. Donald Adams  
Ms. Dorothy Adams  
Mr. and Mrs. Kevin Adams  
Mr. Randy Aeschliman  
Dr. and Mrs. Jeffrey Akesson  
Ms. Debra Albers  
Mr. and Mrs. Ronald Barnewolt  
Mr. and Mrs. William Batek  
Mr. and Mrs. Jeffrey Bates  
Ms. Melinda Bachman  
Mr. Stanley Baker  
Mr. and Mrs. Steve Backlund  
Mr. and Mrs. Bradley Balhr  
Mr. and Mrs. David Bailey  
Mr. and Mrs. Donald Bailey  
Mr. and Mrs. James Bainter  
Ms. Erica Baird  
Mr. and Mrs. Samuel Baird  
Dr. Madhuri Bajaj and  
Mr. Sandeep Bajaj  
Mr. and Mrs. Daniel Baker  
Mr. and Mrs. Donald Baker  
Illinois Valley Community Hospital  
Water Street Dance Co, Inc.  
Mr. and Mrs. Vincent Wieland  
Mr. Albert Zeller

Targeted Radiation  
The Employees of First National Bank  
The Heartland Partnership  
The Locker Room  
Dr. Sachdev Thomas and  
Dr. Suja George  
Mr. and Mrs. Michael Tobin  
Ms. Joyce Trompeter  
Uniform-ly Perfect  
Unzicker Equipment, Inc.  
Mr. and Mrs. Richard Varnes  
Veide Cadillac Buick GMC  
Ms. Mary Venegoni  
Wal-Mart Foundation  
Water Street Dance Co, Inc.  
Mr. and Mrs. Vincent Wieland  
Mr. Albert Zeller  
Targeted Radiation  
The Employees of First National Bank  
The Heartland Partnership  
The Locker Room  
Dr. Sachdev Thomas and  
Dr. Suja George  
Mr. and Mrs. Michael Tobin  
Ms. Joyce Trompeter  
Uniform-ly Perfect  
Unzicker Equipment, Inc.  
Mr. and Mrs. Richard Varnes  
Veide Cadillac Buick GMC  
Ms. Mary Venegoni  
Wal-Mart Foundation  
Water Street Dance Co, Inc.  
Mr. and Mrs. Vincent Wieland  
Mr. Albert Zeller

Mr. and Mrs. Leo Canfield  
Ms. Joanna Capobianco  
Ms. Angelina Capodanno  
Mr. and Mrs. James Carbalido  
Mr. and Mrs. Robert Cardiff  
Mr. and Mrs. William Carlius  
Mr. and Mrs. Tom Carley  
Mr. and Mrs. Doug Carls  
Ms. Shirley Carls  
Mr. and Mrs. James Carlson  
Mr. and Mrs. Rudy Carlson  
Mr. and Mrs. John Carlton  
Cold Stone Creamery  
Mr. and Mrs. David Coleman  
Dr. and Mrs. Richard Colin  
Mr. and Mrs. Joseph Colgan  
Mr. and Mrs. Kevin Colgan  
Mr. Patrick Colgan  
Mr. Paul Colgan  
Ms. Philip Colgan  
Mr. and Mrs. Timothy Colgan  
Mr. Scott Collins  
Commerce Bank Downtown  
Banking Center

Mr. and Mrs. Eric Bandy  
Mr. Lynn Banta  
Mr. and Mrs. John Barbee  
Mr. and Mrs. Brian Britnell  
Ms. Edith Blight  
Blissful Images  
Mr. and Mrs. Roland Block  
Bloomington-Normal Officials Assn.  
Mr. and Mrs. Nelson Blunier  
Mr. and Mrs. Steven Blunier  
Ms. Kathaleen Blye  
Mr. and Mrs. Merle Bodeen  
Mr. Richard Boelter  
Mr. and Mrs. Jerry Boersma  
Ms. Mary Boettger  
Mr. and Mrs. William Carman  
Ms. Gloria Carney  
Mr. and Mrs. Thomas Carney  
Mr. and Mrs. Bernard Carr  
Carrigan's Pub Inc.  
Mr. and Mrs. Michael Carroll  
Mr. Robert Carmuthers  
Ms. Nila Carter  
Mr. Chris Casey  
Ms. Elizabeth Cashman  
Mr. and Mrs. Dennis Cassulo  
Mr. and Mrs. Don Castagna  
Caterpillar Co-Workers LD Building  
Caterpillar Freight Payables  
Mr. and Mrs. Harold Catterall  
Mr. and Mrs. Lonnie Catterall  
CC Services, Inc.  
Mr. and Mrs. Robert Chaney  
Mr. and Mrs. Alan Chapman  
Ms. Elaine Chapman  
Mr. and Mrs. Larry Chapman  
Mr. and Mrs. Kevin Cheatham  
Mr. and Mrs. James Cherry  
Mr. and Mrs. Yee Chiu  
Ms. Gloria Christian  
Mr. and Mrs. Stephen Christiansen  
Mr. and Mrs. Ross Christianson  
Mr. and Mrs. Theodore Christianson  
Mr. and Mrs. Scott Church  
Mr. and Mrs. Donald Cigretti  
Citizens For Darin LaHood  
CityLink  
Ms. Mary Clancy  
Mr. and Mrs. Todd Clanin  
Mr. Jack Clark  
Mr. and Mrs. Jack Clark  
Ms. Amanda Clarken  
Mr. and Mrs. Ralph Crook  
Mr. and Mrs. Robert Cross  
Ms. Beth Crossett  
Mr. and Mrs. Miles Crook  
Mr. and Mrs. Ralph Crook  
Mr. and Mrs. Robert Cross  
Ms. Beth Crossett  
Mr. and Mrs. John Crossman and  
Mrs. Laurie Sanderson  
Mr. and Mrs. Willie DeFord  
Ms. Valerie Doubet  
Mr. and Mrs. Craig Doyle



Mr. and Mrs. Terry Baum  
Mr. Wayne Baum  
Ms. Shirley Baxter  
Mr. and Mrs. Richard Baylor  
BCS Diversified, Inc.  
Mr. William Beadles  
Mr. and Mrs. Scott Church  
Ms. Sarah Beam  
Mr. and Mrs. Robert Bean  
Ms. Barb Becker  
Mr. and Mrs. David Becker  
Mr. and Mrs. George Beckman  
Mr. and Mrs. David Beebe  
Mr. and Mrs. Frank Beebe  
Ms. Dawn Beever  
Mr. and Mrs. Jerry Bersberry  
Mr. and Mrs. Robert Bortness  
Ms. Sherry Behrends  
Mr. and Mrs. Paul Beiersdorf  
Beijo  
Mr. and Mrs. Steven Bell  
Ms. Lois Bounds  
Ms. Beverly Bourazak  
Mr. and Mrs. Prakash Babu  
Mr. Joseph Benko

# 2,000

DONORS MADE 2,500 FINANCIAL GIFTS

Mr. and Mrs. Leo Canfield  
Ms. Joanna Capobianco  
Ms. Angelina Capodanno  
Mr. and Mrs. James Carbalido  
Mr. and Mrs. Robert Cardiff  
Mr. and Mrs. William Carlius  
Mr. and Mrs. Tom Carley  
Mr. and Mrs. Doug Carls  
Ms. Shirley Carls  
Mr. and Mrs. James Carlson  
Mr. and Mrs. Rudy Carlson  
Mr. and Mrs. John Carlton  
Cold Stone Creamery  
Mr. and Mrs. David Coleman  
Dr. and Mrs. Richard Colin  
Mr. and Mrs. Joseph Colgan  
Mr. and Mrs. Kevin Colgan  
Mr. Patrick Colgan  
Mr. Paul Colgan  
Ms. Philip Colgan  
Mr. and Mrs. Timothy Colgan  
Mr. Scott Collins  
Commerce Bank Downtown  
Banking Center

2012 PROGRAM SUPPORT



CLINICAL TRIALS  
ADVOCACY EDUCATION



GENETIC TESTING



PATIENT ASSISTANCE



TRUST IN HOPE

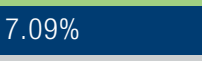

RESEARCH SUPPORT

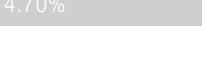

VOLUNTEER

Mr. and Mrs. William Culhan  
Mr. and Mrs. Charles Cunningham  
Ms. Lisa Cunningham  
Mr. and Mrs. Robert Curran  
Ms. Darlene Curry  
Cyd's Gourmet Kitchen  
D. Brett Benson, Inc.  
Mr. and Mrs. Charles Daily  
Mr. and Mrs. Calvin Dalton  
Mr. and Mrs. Ralph Dalton  
Mr. and Mrs. Quintin Damerell  
Mr. and Mrs. Walter Dare  
Ms. Gayle Daugherty  
Mr. and Mrs. Phillip Davenport  
David Vaughan Investments  
Mr. and Mrs. Stanley Davidson  
Mr. and Mrs. Jack Davis  
Mr. and Mrs. James Davis  
Ms. Stacy Davis  
Mr. and Mrs. Thomas Davis  
Ms. Kathleen Dawson  
Mr. and Mrs. Phillip Dawson  
Mr. and Mrs. Ronald Dawson  
Mr. and Mrs. Michael Daxenbichler  
Ms. Mary Day  
Mr. and Mrs. Leon Debolt  
Deer Creek Mackinaw Dist 701  
Mr. and Mrs. Thomas Deford  
Mr. and Mrs. Willie DeFord  
Ms. Sally Crotty  
Mr. and Mrs. Jeffrey DeFrance  
Mr. and Mrs. Randal Dehm

Mr. and Mrs. Donald Doyle  
Mr. and Mrs. Terry Doyle  
Mr. Matthew Doz  
Mr. and Mrs. Mark Drafahl  
Mr. and Mrs. James Drier  
Mr. and Mrs. Wesley Druy  
Mr. and Mrs. Richard Dubois  
Mr. and Mrs. Robert Duez  
Ms. Irene Duffy  
Mr. Steven Duffy  
Mr. and Mrs. John Duke  
Mr. and Mrs. James Duncan  
Mr. and Mrs. John Duncan  
Ms. Barbara Finerman  
First Baptist Church Benevolence Fund  
Ms. Lynn Durlinger  
Mr. and Mrs. Peter Fischbach  
Ms. Suzanne Fischbach  
Mr. and Mrs. Glenn Fitch  
Mr. and Mrs. Robert Flairty  
Mr. and Mrs. Richard Duvall  
Ms. Donna Dyson  
Mr. and Mrs. L. Dyson  
Mr. Gary Ebeling  
Ms. Christine Edmonds  
Mr. Howard Edwards  
Ms. Sharon Eaten  
Mr. Ronald Elam  
Mr. Michele Elbaum  
Mr. and Mrs. Richard Elkins  
Mr. and Mrs. Kent Elliott  
Mr. and Mrs. Kenneth Elsassner  
Mr. and Mrs. Harlan Elson  
Mr. and Mrs. Jerome Elwell  
Embassy Suites  
Ms. Emily West  
Mr. and Mrs. David Eminian  
Ms. Mary Emmons  
Dr. Norman Endsley  
Ms. Nicole Engel  
Mr. and Mrs. Kenneth Ensor  
Mr. and Mrs. David Eppy  
Ms. Donna Erdman  
Ms. Denise Erickson  
Mr. J. Erisman  
Mrs. Barbara Erjavsek  
Mr. Leonard Erlichman  
Mr. and Mrs. Bob Erwin  
Mr. and Mrs. Chad Erwin  
Mr. and Mrs. James Estes  
Mr. and Mrs. Steven Estes  
Eureka Post American Legion No. 466  
Mr. and Mrs. Ricky Ewing  
Excol Edge, Inc.  
Mr. and Mrs. Gil Diekhoff  
Mr. and Mrs. Lawrence Diemer  
Mr. and Mrs. Richard Dierker  
Mr. and Mrs. James Fallings  
Mr. George Fanta  
Farmer's Guest House  
Farmington Central High School  
Ms. Jane Faucou  
Mr. and Mrs. Monty Fauser  
Federal Companies  
Mr. and Mrs. James Gorby  
Mr. and Mrs. James Gorman  
Mr. and Mrs. Blair Gorsuch  
Mr. Gregory Feeny  
Mr. and Mrs. Arnold Feldman  
Ms. Tammy Fennell  
Mr. and Mrs. Jerry Fenoglia



Ms. Maureen Fritsch  
Ms. Nancy Froelich  
Mr. and Mrs. John Fruin  
Ms. Callie Fry  
Fryman Tree Service  
Mr. and Mrs. James Gorby  
Mr. and Mrs. James Gorman  
Mr. and Mrs. Blair Gorsuch  
Mr. Gregory Feeny  
Mr. and Mrs. Arnold Feldman  
Ms. Tammy Fennell  
Mr. and Mrs. Jerry Fenoglia

Mr. and Mrs. Phillip Haymaker  
Mr. and Mrs. Lawrence Hayes  
Healthy Cells Corporation  
Mr. and Mrs. Joseph Healy  
Ms. Katie Heavrin  
Mr. and Mrs. Andy Hedrick  
Mr. and Mrs. Brock Heider  
Mr. and Mrs. Raymond Heinhofel  
Mr. William Heinhorst  
Mr. and Mrs. James Heinz  
Ms. Linda Heiser  
Mr. and Mrs. Kenneth Heltzman  
Mr. and Mrs. Richard Heller  
Dr. and Mrs. James Hender  
Mr. and Mrs. Barry Henderson  
Mrs. Jacqueline Henderson  
Mr. and Mrs. Wendell Henderson  
Mr. Harley Herkins  
Ms. Marsha Henrick  
Mr. and Mrs. James Hersheway  
Ms. Laura Hertz  
Mr. and Mrs. Edward Herzog  
Mr. and Mrs. Lee Hess  
Dr. and Mrs. Richard Hess  
Ms. Laurie Hibbs  
Mr. and Mrs. Robert Hicklin  
Mr. and Mrs. James Higdon  
Mr. and Mrs. Ronald Higdon  
Mr. Dennis Higgins  
Mr. Douglas Higgins  
Mr. and Mrs. Donald Hill  
Ms. Lynne Hill  
Hillcrest Golf Course  
Mr. and Mrs. Craig Hilliard  
Mr. and Mrs. Frank Hillman  
Mr. and Mrs. Dale Hilton  
Ms. Suzanne Himes  
Mr. and Mrs. Mitt Hinnen  
Mr. and Mrs. Dennis Hintz  
Mr. and Mrs. Frank Hitchell  
Mr. and Mrs. J. Hobbs  
Mr. and Mrs. Gary Hodel  
Mr. and Mrs. Larry Hodge  
Mr. and Mrs. Timothy Hoefft  
Mr. and Mrs. David Hoefft  
Mr. Stephen Hoehne  
Mr. and Mrs. Hugo Hoerdeman  
Hoerr Nursery  
Mr. and Mrs. Ed Hoffman  
Ms. Effie Hoffman  
Mr. and Mrs. Larry Hoffman  
Mr. and Mrs. Otto Hoffmann  
Mr. and Mrs. Mabel Hofreiter  
Mr. and Mrs. Stephen Holland  
Mr. and Mrs. Gordon Holler  
Mr. and Mrs. Phil Holloway  
Mr. Wayne Holly  
Ms. Peggy Holmes  
Ms. Anita Holt  
Home Depot  
Mr. and Mrs. Mark Honeg  
Mr. and Mrs. Henry Honings  
Mr. and Mrs. Larry Hood  
Mr. and Mrs. Gary Hoover  
Mr. and Mrs. Daniel Hordesky  
Ms. Janice Hornback



Mrs. Patricia Graves  
Mr. and Mrs. Roger Gray  
Mr. and Mrs. Walter Gray  
Mr. James Grebe  
Mr. and Mrs. Bobby Green  
Ms. Kaci Green  
Mr. and Mrs. Robert Green  
Mr. and Mrs. Timothy Green  
Ms. Viola Green  
Greenview Nursery  
Gregg Florist  
Ms. Carman Gresham  
Mr. and Mrs. Harold Griffin  
Ms. Becky Griffith  
Mr. and Mrs. Robert Griggs  
Mr. and Mrs. Charles Grobe  
Mr. and Mrs. Michael Grogg  
Mr. Stephen Giddan  
Ms. Martha Gebelhausen  
Mr. Michele Elbaum  
Mr. and Mrs. Richard Elkins  
Mr. and Mrs. Kent Elliott  
Mr. and Mrs. Warren Fox  
Mr. and Mrs. John Francis  
Mr. and Mrs. Jerome Elwell  
Embassy Suites  
Ms. Emily West  
Mr. and Mrs. David Eminian  
Ms. Mary Emmons  
Dr. Norman Endsley  
Ms. Nicole Engel  
Mr. and Mrs. Kenneth Ensor  
Mr. and Mrs. David Eppy  
Ms. Donna Erdman  
Ms. Denise Erickson  
Mr. J. Erisman  
Mrs. Barbara Erjavsek  
Mr. Leonard Erlichman  
Mr. and Mrs. Bob Erwin  
Mr. and Mrs. Chad Erwin  
Mr. and Mrs. James Estes  
Mr. and Mrs. Steven Estes  
Eureka Post American Legion No. 466  
Mr. and Mrs. Ricky Ewing  
Excol Edge, Inc.  
Mr. and Mrs. Gil Diekhoff  
Mr. and Mrs. Lawrence Diemer  
Mr. and Mrs. Richard Dierker  
Mr. and Mrs. James Fallings  
Mr. George Fanta  
Farmer's Guest House  
Farmington Central High School  
Ms. Jane Faucou  
Mr. and Mrs. Monty Fauser  
Federal Companies  
Mr. and Mrs. James Gorby  
Mr. and Mrs. James Gorman  
Mr. and Mrs. Blair Gorsuch  
Mr. Gregory Feeny  
Mr. and Mrs. Arnold Feldman  
Ms. Tammy Fennell  
Mr. and Mrs. Jerry Fenoglia

Mr. Michael Horr  
Ms. June Horton  
Mr. and Mrs. John Hosler  
Ms. Rei Hotoda  
Mr. and Mrs. Joseph Holt  
Ms. Betty Howard  
Mr. and Mrs. Frederick Hoy  
Mr. and Mrs. David Huddle  
Mr. and Mrs. Norman Hudson  
Mr. and Mrs. William Huette  
Mr. and Mrs. Vincent Hulstander  
Mr. Jon Hunter  
Mr. Gary Huppert  
Ms. Frances Hutton  
Mr. and Mrs. Stephen Hutton  
HyVee  
IAA Credit Union  
Ms. Shelly Ice  
Ideal Environmental Engineering Inc.  
Illinois Elementary School Association  
Illinois Mutual Life Insurance Co-IT Div.  
Illinois Mutual Life Insurance  
Company-Benefits Department  
Ms. Rena Ingegnoli and  
Ms. Carol Schmidt  
Mr. and Mrs. Richard Ingram  
Mr. and Mrs. George Inman  
Int'l Assn. of Bridge, Structural,  
Ornamental & Reinforcing Iron  
Workers  
Mr. and Mrs. Eugene Irvin  
Ms. Lynn Isaacson

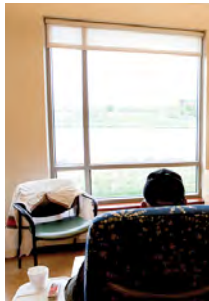

Ms. Johanna Isburg  
Mr. and Mrs. Everett Israel  
Mr. and Mrs. Morganne Issacs  
Mr. and Mrs. Galen Ivey  
Mr. and Mrs. Evan Jackson  
Ms. Patricia Jacobson  
Mr. and Mrs. Scott Jahnel  
Mr. and Mrs. Lee Hess  
Ms. Charlotte Jibben  
Mr. and Mrs. Robert James  
Mr. William James  
Mr. and Mrs. Franklin Janes  
Mr. and Mrs. James Janovetz  
Mr. and Mrs. Arlan Janssen  
Mr. and Mrs. David Janssen  
Ms. Susan Jany  
Mr. and Mrs. Bradford Janzen

2012 PHILANTHROPIC INCOME



FOUNDATION FUNDRAISING  
EVENT PROCEEDS



CONTRIBUTIONS

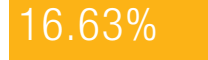

MEMORIALS/HONORARIUM  
CONTRIBUTIONS

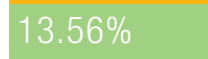

THIRD-PARTY FUNDRAISING  
EVENT PROCEEDS



MERCHANDISE PROCEEDS  
INVESTMENTS



**DETERMINATION, CONT.**

Ms. Laurie Jarman  
Mr. and Mrs. Leah Jarrett  
Mr. and Mrs. Brad Jarvis  
Mr. and Mrs. Holly Jarvis  
Mr. and Mrs. Delbert Jason  
Mr. and Mrs. George Jason  
Ms. Ruth Jass and Ms. Barbara Dreher  
Mr. and Mrs. Harold Jehle  
Mr. and Mrs. Robert Jennetten  
Mrs. Linda Jobe  
Mr. and Mrs. Allan Johnson  
Mr. Billy Johnson  
Mr. and Mrs. Bradley Johnson  
Mr. and Mrs. Craig Johnson  
Mr. Dave Johnson  
Mr. and Mrs. David Johnson  
Ms. Judith Johnson  
Mr. and Mrs. Kenneth Johnson  
Mr. and Mrs. Kim Johnson  
Mr. and Mrs. Ralph Johnson  
Ms. Rita Johnson  
Mr. and Mrs. Scott Johnson  
Ms. Stacey Johnson  
Mr. and Mrs. Timothy Johnson  
Ms. Barb Johnston

Mr. and Mrs. Alexander Kott  
Ms. Kollet Koulianos  
Mr. and Mrs. Kenneth Kouri  
Kouri's Grill and Bar  
Mr. and Mrs. Glen Krall  
Ms. Dorothy Krantz  
Kress Corporation  
Ms. Rita Kress  
Mr. and Mrs. Paul Krueger  
Mr. and Mrs. Terrill Krueger  
Ms. Judith Kuhel  
Ms. Janet Kuhns  
Mr. and Mrs. Michael Kull  
Mrs. and Mr. Darmon Kuntz  
Mr. and Mrs. Adam Kettler  
Ms. Lois Keturji  
Mr. and Mrs. Daniel Kilroy  
Mr. and Mrs. Alan Kilty  
Ms. Linda Kimble  
Mr. and Mrs. Donald Lalolet  
Mr. and Mrs. Michael Lalolet  
Mr. and Mrs. Clyde Laier  
Mr. and Mrs. John Lambert  
Mr. and Mrs. Merlin Lambie  
Lamoine Valley Shrine Club  
Mr. Michael Landwirth  
Mr. and Mrs. Tom Lane  
Mr. and Mrs. Vean Laney  
Mr. and Mrs. Walter Langan  
Mr. and Mrs. Philip Lange  
Mr. and Mrs. David Langan  
Mr. and Mrs. Joseph Langenstein  
Mr. Andrew Lankton and  
Mrs. Elizabeth Smarjessje-Lankton



Mr. and Mrs. Tony McCoy  
Mr. and Mrs. David McCurdy  
Mr. William McDaniels  
McDonough County Bug Club  
Mr. and Mrs. Marlen McGinnis  
Mr. and Mrs. Cecil McGrew  
Mr. and Mrs. Miles McHugh  
Ms. Constance McIntosh  
Mr. and Mrs. Andrew Lugimbuhl  
Mr. Ryan Luginbuhl  
Mr. and Mrs. Raymond Luken  
Ms. Janice Lund  
Mr. Richard Lundgren  
Mr. and Mrs. Jacob Lutz  
Mr. and Mrs. Mike Lutz  
Mr. and Mrs. Michael Lyle  
Ms. Ladonna Lynch  
Lynn Cheeseman, CPA  
Mrs. Betty J. Lyons  
Mr. and Mrs. Charles MacDonald  
Ms. Angie Madison  
Ms. Betty Madison and  
Ms. Cindy Schwab

Magnolias  
Mr. and Mrs. Dan Maloof  
Ms. Katie Maloof  
Mr. and Mrs. Michael Maloof  
Mr. and Mrs. Frank Malson  
Ms. Deborah Mandaro  
Mr. and Mrs. Genie Mann  
Ms. Barbara Manock  
Mr. and Mrs. George Marik  
Mr. and Mrs. Randy Markillie  
Ms. Christine Marry  
Ms. Evelyn Marshall  
Mr. and Mrs. Brett Martensen

Martin Equipment of Illinois, Inc.  
Mr. and Mrs. Cyde Martin  
Mr. Donald Martin  
Mr. and Mrs. Henry Martin  
Mr. Jeffrey Martin  
Ms. Kay Martin  
Ms. Laura Martin  
Mr. and Mrs. Ronald Martin  
Mr. and Mrs. William Miller  
Mr. and Mrs. John Miller  
Mr. and Mrs. Larry Miller  
Mr. and Mrs. Marty Miller  
Ms. Gloria Miller  
Mr. and Mrs. James Miller  
Mr. and Mrs. Scott Martin  
Mr. and Mrs. Matthew Liening  
Mr. and Mrs. Ralph Mathis  
Mr. Donald Mathison  
Mr. and Mrs. F. Maxwell  
Mr. and Mrs. Kevin Maxwell  
Mr. and Mrs. Edward Mayfield  
Mr. and Mrs. Clifford Mayoh  
Mr. William Lindgren  
Mr. and Mrs. James Lindsay  
Mr. and Mrs. Vern Lindsey  
Ms. B Joann Linn  
Mr. and Mrs. William Linneman

Ms. Carolyn Mitchell  
Mr. and Mrs. Kenneth Mitchell  
Mr. and Mrs. James Mitzeffelt  
Mr. and Mrs. Bruce Mix  
Mr. and Mrs. Steve Mizerany  
Mr. and Mrs. Alfred Mohr  
Mr. and Mrs. Rick Molek  
Mr. and Mrs. Gregory O'Brien  
Mr. and Mrs. Joseph O'Brien  
Mr. and Mrs. Martin O'Connor  
Ms. Molly O'Connor  
Mr. and Mrs. Lindy Oedewaldt  
Mr. Roger Oedewaldt  
Mr. Lyle Oesterle  
Mr. and Mrs. Eldon Oestmann  
Mr. and Mrs. James and  
Kathryn Ogborn  
Ms. Cynthia Oliver  
Mr. and Mrs. Robert Oliverius  
Mr. and Mrs. Glenn Olsen  
Ms. Ann Olson  
Mr. and Mrs. Frederick Olson  
Mr. and Mrs. Bob McMahan  
Ms. Cynthia Yeast and Ms. Lisa Sullivan  
Mr. and Mrs. Jan Mueller  
Mr. Jeffrey Murphy  
Mr. and Mrs. Kevin Murphy  
Mr. and Mrs. Larry Murphy  
Mr. and Mrs. Melvin Murphy  
Mrs. Theresa Murphy  
Mr. and Mrs. James Murray  
Mr. Mike Murray  
Mr. and Mrs. Nelson Muselman  
Mr. and Mrs. Larry Muzzy  
Mr. and Mrs. Steven Nyacht  
Mr. and Mrs. Charles Nocktrieb  
Mr. and Mrs. Stuart Nack  
Ms. Patricia Naffziger  
Mr. and Mrs. Steven Nagel  
Ms. Linda Meyer  
Ms. Mary Meyer  
Mr. Robert Meyer  
Mr. and Mrs. Andrew Meyers  
Mr. and Mrs. Douglas Meyers  
Mr. and Mrs. Melvin Meyers  
Michael's Italian Feast  
Mr. and Mrs. Brian Michaels  
Michelle Largent, LTD  
Microsoft Licensing, GP  
Mr. and Mrs. Harry Middleton  
Mr. and Mrs. Russell Middleton  
Midland Unit School District #7  
Elementary Activity  
Mike Murphy Ford  
Mr. and Mrs. Frederick Miller  
Ms. Gloria Miller  
Mr. and Mrs. James Miller  
Mr. and Mrs. John Miller  
Mr. and Mrs. Larry Miller  
Mr. and Mrs. Marty Miller  
Ms. Myra Miller  
Mr. and Mrs. Orlan Miller  
Mr. and Mrs. Randal Miller  
Mr. and Mrs. Stephen Miller  
Ms. Deborah Millis  
Ms. Constance C. Minch  
Ms. Leah Mini  
Mr. and Mrs. MR Minnes  
Mr. and Mrs. Don Minnie  
Mitchell Fabrics, Inc.

# \$200,000

COMMITTED BY THE FOUNDATION IN 2012 TO COVER THE SHORTFALL BETWEEN NATIONAL CANCER INSTITUTE GRANT FUNDING AND THE ACTUAL COSTS OF RUNNING THE COMMUNITY CLINICAL ONCOLOGY PROGRAM (CCOP)

Mr. and Mrs. Patrick O'Neill  
Mr. and Mrs. Donald Orman  
Mr. and Mrs. Merrill Orms  
Mr. and Mrs. Richard Osborn  
Mr. and Mrs. Gregory Oseland  
OSF Constant Care  
OSF Saint Elizabeth Medical Center  
Mr. and Mrs. Arnold Otto Jr.  
Mr. and Mrs. Bruce Otto  
Mr. and Mrs. John Pollio  
Ms. Susan Poliman  
Mr. and Mrs. Timothy Pollock  
Ms. Marguerite Pond  
Mr. and Mrs. John Porter  
Ms. Marjorie Porter  
Mr. and Mrs. Jack Potter  
Ms. Olga Potts  
Mr. and Mrs. William Patrick  
Mr. and Mrs. John Patrixoff  
Mr. and Mrs. Dean Patton  
Ms. Corinne Paul  
Ms. Shirley Paul  
Ms. Susan Paul  
Mr. and Mrs. Harold Pauli  
Mr. and Mrs. James Pavlacic  
Mr. and Mrs. William Payne  
Pearl Insurance Group, LLC  
Mr. John Pearl  
Pella Corporation  
Peoria Area Association of Realtors  
Mr. David Kesner  
Peoria Civic Center

Ms. Lori Pieper  
Mr. Vernon Pitlaver  
Ms. Dawn Piraglia  
Mr. and Mrs. William Piper  
Mr. and Mrs. Gyle Pippin  
Mr. Wilbert Plaag  
Ms. Patricia Plack  
Play All Day Doggie Day Care  
Mr. and Mrs. Harold Plotner  
Mr. and Mrs. John Pollio  
Ms. Susan Poliman  
Mr. and Mrs. Timothy Pollock  
Ms. Marguerite Pond  
Mr. and Mrs. John Porter  
Ms. Marjorie Porter  
Mr. and Mrs. Jack Potter  
Ms. Olga Potts  
Mr. and Mrs. William Patrick  
Mr. and Mrs. John Patrixoff  
Mr. and Mrs. Dean Patton  
Ms. Corinne Paul  
Ms. Shirley Paul  
Ms. Susan Paul  
Mr. and Mrs. Harold Pauli  
Mr. and Mrs. James Pavlacic  
Mr. and Mrs. William Payne  
Pearl Insurance Group, LLC  
Mr. John Pearl  
Pella Corporation  
Peoria Area Association of Realtors  
Mr. David Kesner  
Peoria Civic Center

Mr. and Mrs. Jerry Rixmann  
Mr. and Mrs. Lon Roberts  
Mr. and Mrs. Phillip Roberts  
Mr. and Mrs. William Robertson  
Mr. and Mrs. Gerald Robinson  
Mr. and Mrs. Virgil Robinson  
Mr. and Mrs. Michael Rochford  
Mr. and Mrs. Theodore Rock  
Mr. and Mrs. Wolfgang Rock  
Mr. and Mrs. Donald Rodney  
Ms. Margaret Roe  
Mr. Cliff Roehm  
Mr. and Mrs. Patrick Roemer  
Mr. and Mrs. Robert Romersberger  
Ms. Guyden Roos  
Mr. and Mrs. Edward Rose  
Ms. Shirley Rose  
Mr. and Mrs. Stanley Rose  
Mr. Terry Rose  
Mr. and Mrs. Jack Rosenak  
Ms. Dorothy Roser  
Mr. and Mrs. Brian Roskey  
Ms. Judy Rube-Howard  
Ms. Jean Ruff  
Ms. Margerita Ruhkrout  
Mr. and Mrs. Mike Rule  
Mr. and Mrs. Randy Rundle  
Mr. and Mrs. Charles Runge  
Running Central  
Mr. James Runyon and Ms. Mary Peifer  
Mr. and Mrs. Norman Runyon  
Mr. and Mrs. John Rush  
Mr. and Mrs. Rick Russo  
Ms. Coralia Rusu  
Mr. and Mrs. Maurice Rutherford  
Mr. and Mrs. Robert Rutledge  
Mr. and Mrs. Ryan Woosley and Family  
Mr. Robert Ryder  
Mr. and Mrs. Randy Rynearson  
Ms. Laura Saal  
Mr. and Mrs. James Saeger



Ms. Denise Salisbury  
Salon True  
Mr. and Mrs. Donald Saltsman  
Mr. and Mrs. Jack Sampson  
Mr. and Mrs. Ronnie Sams  
Mr. and Mrs. Layton Sandall  
Mr. and Mrs. Harold Sassman  
Ms. Dayle Savage  
Scentsty  
Ms. Gina Schaefer



Mr. and Mrs. Charles Scott  
Mr. and Mrs. John Scott  
Mr. and Mrs. Kevin Scott  
Mr. Rodney Scott  
Mr. and Mrs. Steven Scott  
Mr. and Mrs. Burnett Seabrook  
Mr. James Searle  
Ms. Penny Seckman  
Mr. and Mrs. Duke Secrest  
Mr. David Seel  
Mr. Brian Seeman  
Mr. and Mrs. Roger Seeman  
Ms. Rhoda Saggenbruch  
Mr. and Mrs. Henry Sago  
Mr. and Mrs. Carl Spencer  
Mr. Steven Spencer  
Mr. and Mr. Gerald Spicer  
Mr. and Mrs. Timothy Spier  
Splash Down Water Park  
Ms. Priti Shah  
Mr. and Mrs. Mohammed Shariff  
Mr. John Sharp  
Mr. and Mrs. Brent Shattoo  
Mr. and Mrs. Donald Shay  
Mrs. R. Anne Sherbyne  
Mr. and Mrs. Kevin Shields  
Ms. Christine Shimmin  
Mr. and Mrs. Clifford Shoff  
Mr. and Mrs. Barry Shook  
Mr. Floyd Short  
Mr. and Mrs. Robert Shultz Jr.  
Mr. Donald Sier  
Ms. Marci Sieracki  
Mr. and Mrs. Daniel Sights  
Mr. and Mrs. James Simmons  
Skin by Mary  
Skin Dimensions Day Spa  
Mr. and Mrs. William Slingsby  
Ms. Florence Slisz  
Mr. and Mrs. John Small  
Mr. and Mrs. Patrick Smarjessje  
Mr. and Mrs. Kurt Smeltzer  
Mr. and Mrs. Allen Smith  
Mr. and Mrs. Bradley Smith  
Mr. and Mrs. Donald Smith  
Mr. and Mrs. Garry Smith  
Mr. and Mrs. Gene Smith  
Mrs. Melinda Smith  
Mr. and Mrs. Melvin Smith  
Mr. and Mrs. Rex Smith  
Mr. and Mrs. Richard Smith  
Mr. and Mrs. Rick Smith  
Mr. and Mrs. Robert Smith

Mr. and Mrs. James Sticklemaier  
Mr. and Mrs. Jerome Stien  
Ms. Connie Stiles  
Mr. and Mrs. Stephen Stinson  
Mr. and Mrs. Lyle Stine  
Mr. and Mrs. Alan Stockner  
Mr. and Mrs. Russell Stokes  
Mr. and Mrs. Harry Stone II  
Mr. and Mrs. Joel Stone  
Mr. and Mrs. Mike Stone  
Mr. and Mrs. Joseph Stoner  
Mr. and Mrs. William Stoops  
Mr. and Mrs. Larry Stranz  
Ms. Elsie Streibich  
Mr. Larry Streitmatter  
Streitmatter Bros  
Mr. and Mrs. Eugene Strode  
Mr. and Mrs. Michael Strohl  
Mr. and Mrs. Jack Strong  
Mr. and Mrs. James Strong  
Mr. and Mrs. David Stuart  
Mr. and Mrs. Robert Stuart  
Studio 17  
Ms. Tammy Stutzman  
Mr. and Mrs. John Sullivan  
Mr. and Mrs. Lawrence Sullivan  
Mr. and Mrs. Michael Sullivan  
Ms. Sonia Sullivan  
Mr. and Mrs. Volkan Sumner  
Mr. and Mrs. Henry Sundell  
Mr. and Mrs. Daniel Sundell  
Mr. and Mrs. Ompraka Sureka  
Mr. and Mrs. D. Sutherland  
Sutherland-Garnier Funeral Home  
Mr. and Mrs. Lester Sutton  
Ms. Judy Suymbersky  
Ms. Marion Sprenger  
Mr. and Mrs. Eugene Swager  
Ms. Barbara Swanson  
Mr. and Mrs. Timothy Switzer  
Mr. and Mrs. Harold Squires  
St. Francis School  
Ms. Ruby Stacker  
Ms. Evelyn Stafford  
Mr. and Mrs. Kurt Tidale  
Ms. Janice Staker  
Ms. Margaret Stambaugh  
Standish Foundation For Children  
Mr. and Mrs. Stanley Bergman Family  
Charitable Fund  
Mr. and Mrs. Thomas Stark  
Ms. Sue Steele  
Mr. and Mrs. Michael Steelman  
Mr. and Mrs. Alan Steffen  
Mr. and Mrs. Keith Steffen  
Mr. Don Stealing  
Mr. and Mrs. Allen Stein  
Mr. and Mrs. Dan Steinberg  
Mr. and Mrs. Mike Stender  
Mr. Dale Stenzel  
Mrs. Sharon Stephens  
Mr. and Mrs. Jim Stephenson  
Ms. Lois Stetler  
Mr. and Mrs. Garry Smith  
Ms. Deborah Taylor  
Ms. Mary Taylor  
Mr. and Mrs. Raymond Taylor  
Tazewell Mason Counties Special  
Education Association  
Ms. Pamela Steward  
Mr. and Mrs. Ron Steward  
Mr. and Mrs. Ronald Temple

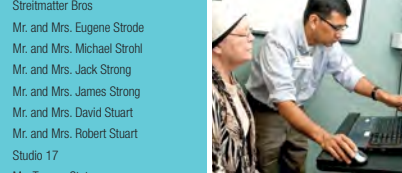

Mr. and Mrs. Charles Scott  
Mr. and Mrs. John Scott  
Mr. and Mrs. Kevin Scott  
Mr. Rodney Scott  
Mr. and Mrs. Steven Scott  
Mr. and Mrs. Burnett Seabrook  
Mr. James Searle  
Ms. Penny Seckman  
Mr. and Mrs. Duke Secrest  
Mr. David Seel  
Mr. Brian Seeman  
Mr. and Mrs. Roger Seeman  
Ms. Rhoda Saggenbruch  
Mr. and Mrs. Henry Sago  
Mr. and Mrs. Carl Spencer  
Mr. Steven Spencer  
Mr. and Mr. Gerald Spicer  
Mr. and Mrs. Timothy Spier  
Splash Down Water Park  
Ms. Priti Shah  
Mr. and Mrs. Mohammed Shariff  
Mr. John Sharp  
Mr. and Mrs. Brent Shattoo  
Mr. and Mrs. Donald Shay  
Mrs. R. Anne Sherbyne  
Mr. and Mrs. Kevin Shields  
Ms. Christine Shimmin  
Mr. and Mrs. Clifford Shoff  
Mr. and Mrs. Barry Shook  
Mr. Floyd Short  
Mr. and Mrs. Robert Shultz Jr.  
Mr. Donald Sier  
Ms. Marci Sieracki  
Mr. and Mrs. Daniel Sights  
Mr. and Mrs. James Simmons  
Skin by Mary  
Skin Dimensions Day Spa  
Mr. and Mrs. William Slingsby  
Ms. Florence Slisz  
Mr. and Mrs. John Small  
Mr. and Mrs. Patrick Smarjessje  
Mr. and Mrs. Kurt Smeltzer  
Mr. and Mrs. Allen Smith  
Mr. and Mrs. Bradley Smith  
Mr. and Mrs. Donald Smith  
Mr. and Mrs. Garry Smith  
Mr. and Mrs. Gene Smith  
Mrs. Melinda Smith  
Mr. and Mrs. Melvin Smith  
Mr. and Mrs. Rex Smith  
Mr. and Mrs. Richard Smith  
Mr. and Mrs. Rick Smith  
Mr. and Mrs. Robert Smith

Ms. Christine Tetu  
Mr. and Mrs. Boyd Thacker  
The Blend  
The Brooks Group and Associates, Inc.  
The Children's Home Association  
of Illinois  
The Lee Saben Family  
The Peden Family  
The Spotted Cow  
The Welch Family  
Mr. and Mrs. Steve Theriault  
Mr. and Mrs. Harold Thiel  
Mr. and Mrs. Joseph Thierer

Mr. and Mrs. Matt Taphorn  
Mr. Carl Taylor  
Mr. and Mrs. Chadd Taylor  
Mr. and Mrs. David Taylor  
Ms. Deborah Taylor  
Ms. Mary Taylor  
Mr. and Mrs. Raymond Taylor  
Tazewell Mason Counties Special  
Education Association  
Ms. Pamela Steward  
Mr. and Mrs. Ron Steward  
Mr. and Mrs. Ronald Temple

Mr. John Trigg  
Mr. and Mrs. Charles Trotter  
Mr. and Mrs. Robert Trotter  
Mr. and Mrs. William Troy  
Mr. and Mrs. Paul Truckenbrod  
Ms. Marian Trumble  
Mr. and Mrs. John Tucker  
Mr. Richard Tuggle  
Mr. and Mrs. Stanley Tuggle  
Mr. Timothy Tuggle  
Mr. and Mrs. Timothy Turbett  
Mr. and Mrs. Glenn Turnbull  
Ms. Susan Turnholt  
Ms. Jane Twait  
Ulfring Chevrolet Oldsmobile Inc.  
Ulfring Nissan Peoria  
Ulfring Toyota  
Mr. and Mrs. Paul Uphoff  
Ms. Connie Urnikis  
Mr. and Mrs. Louis Vachon  
Mr. Carl Vacketta  
Mr. and Mrs. Henry Vacketta  
Mr. and Mrs. John Vacketta  
Mr. and Mrs. Jeffrey Vallerender  
Mr. and Mrs. David Van Kampen  
Mr. Marvin VanHoorn  
Mr. and Mrs. Marvin VanHouten  
Mr. and Mrs. Bruce VanHouten  
Mr. and Mrs. Dennis Vaughn  
Mr. and Mrs. Eugene Venegoni  
Mr. and Mrs. Ron Venturi  
Mr. and Mrs. Gary Westerman  
Mr. and Mrs. Keith Thompson  
Ms. Kelly Thompson  
Mr. and Mrs. Steven Thompson  
Mr. and Mrs. Larry Thomsen  
Mr. and Mrs. Daryle Thorndyke  
Mr. and Mrs. Patrick Thornton  
Three Path's Massage  
Mr. and Mrs. Craig Tiezzi  
Mr. and Mrs. Daniel Tighe  
Tilton Law Office  
Ms. Margaret Tinges  
Mr. and Mrs. Kurt Tisdale  
Ms. Peggy Tjarks  
Ms. Janis Tobin  
Ms. Emma Tochalauski

Mr. and Mrs. Monte Walker  
Ms. Opal Walker  
Mr. and Mrs. Robert Walker  
Mr. and Mrs. Timothy Walker  
Ms. Diane Wallace  
Mr. and Mrs. Michael Wallace  
Mrs. Ryan Walsh and Kerry Hinks  
Mr. and Mrs. Dale Walters  
Mr. and Mrs. Lyle Walters  
Mr. Donald Ward and Mr. Bradley Ward  
Washington District Library  
Mr. and Mrs. Leonard Washkowiak  
Ms. Peg Wasson  
Mr. and Mrs. Bob Watkins  
Mr. and Mrs. Gary Watson  
Mr. and Mrs. Chuck Weaver  
Mr. and Mrs. David Weaver  
Mr. and Mrs. Robert Weaver  
Mr. and Mrs. Joe Webb  
Mr. and Mrs. Louisy Webb  
Mr. and Mrs. John Weber  
Mr. and Mrs. Thomas Weber  
Mr. and Mrs. Andrew Weeks  
Mr. and Mrs. William Welch  
Mr. and Mrs. Andrew Welsh  
Ms. Colleen Welsh  
Mr. and Mrs. Richard Welton  
Mr. and Mrs. Eugene Welvaert  
Ms. Carol Wenger  
Mr. and Mrs. Fred Wernsman  
Mr. and Mrs. Donald Westerman  
Mr. and Mrs. Harry Westerman  
Mr. and Mrs. Mike Westerman  
Ms. Betty Wetstein  
Mr. and Mrs. Donald Wettstein  
Mr. and Mrs. Larry Wettstein  
Mr. and Mrs. John Wetzel  
Mr. and Mrs. Richard Wetzler  
Mr. and Mrs. Donald Wey  
Ms. Karen Wheeler  
Mr. and Mrs. Charles White  
Mr. and Mrs. Marcello Whitakkar  
Colonel Dan White  
Mr. and Mrs. Don and Helen White  
Mr. and Mrs. Jason White  
Mr. and Mrs. Michael White  
Mr. and Mrs. Timothy Whitehurst  
Mr. Scott Whitmore  
Mr. and Mrs. D. M. Whitted  
Dr. Patrick Whitten and  
Mrs. Bridget Burke  
Mr. and Mrs. Peter Wick  
Mr. and Mrs. Richard Wiggins  
Mr. and Mrs. Charles Wilburn  
Ms. Lynn Wiley  
Wilkinson Farm Drainage  
Mr. and Mrs. Carl Will  
Mr. and Mrs. Gregory Williams  
Mr. and Mrs. Jessie Williams  
Mr. and Mrs. Lawrence Williams  
Ms. Phyllis Williams  
Mr. Russell Williams  
Mr. Tony Williams  
Mr. and Mrs. Brian Williamson  
Mr. and Mrs. Chancy Williamson  
Mr. and Mrs. Howard Williamson  
Mr. and Mrs. John Williamson  
Mr. and Mrs. William Williamson  
Ms. Mildred Willis  
Ms. Michelle Wilmot

Ms. Brenda Wilner  
Ms. Angela Wilson  
Mr. and Mrs. Joshua Wilson  
Mr. and Mrs. Keith Wilson  
Ms. Molly Wilson  
Ms. Sharon Windsor  
Mr. and Mrs. Steven Wineinger  
Mr. and Mrs. Roger Winkler  
WINPAK  
Mr. and Mrs. Joe Wirth  
Mr. Porter Witham  
Ms. Virginia Withers  
Mr. and Mrs. Chris Witte  
Mr. and Mrs. Mark and Constance Witte  
Mr. and Mrs. Russell Wittmer  
Mr. John Woelfle  
Mr. and Mrs. David Woith  
Ms. Michelle Wojda  
Dr. and Mrs. Boyce Wolf  
Ms. Colleen Wolf  
Mr. and Mrs. Stephen Wolpers  
Ms. Betsy Womack  
Ms. Becky Wood  
Mr. and Mrs. Brad Wood  
Ms. and Mrs. Lawrence Wood  
Mr. and Mrs. Dennis Wooden  
Mr. and Mrs. Larry Woods  
Mr. and Mrs. Richard Woods  
Mr. Vernon Woosley  
Mr. and Mrs. John Wormer  
Mr. and Mrs. Gregory Wrhel  
Ms. Jan B. Wright  
Mr. and Mrs. John Wright  
Mr. and Mrs. Butch Wunder  
Mr. and Mrs. Vernon Wunder  
Ms. Audra Wyant  
Mr. and Mrs. Anthony Wyatt  
Mr. and Mrs. Dennis Wyzlic  
Mr. Stephen Yarnall  
Mr. and Mrs. Archie Yealic  
Mr. and Mrs. Frank Yealic  
Mr. and Mrs. Scot Yezek  
Mr. and Mrs. Lyle Yockey  
Ms. Marjorie Yoder  
Ms. Kathryn Young  
Mr. and Mrs. Robert Young  
Ms. Susan Young  
Ms. Zina Young and Ms. Patricia Guinee  
Ms. Karen Young  
Mr. and Mrs. John Zaiser  
Mr. and Mrs. Howard Zehr  
Mr. James Zenser  
Mr. and Mrs. Bradley Zeone  
Mr. and Mrs. Martin Zernicke  
Mr. and Mrs. Wayne Zimmerman  
Mr. Kevin Zook  
Ms. Thomas Zosky  
Mr. and Mrs. Clark Zumwalt

The Illinois CancerCare Foundation has made every effort to ensure that this list is accurate and complete. We apologize for any errors or omissions, and we hope you will contact us if you find anything unsatisfactory so that we may resolve the issue. If you have any questions about the Honor Roll, please feel free to contact us at 309.243.3320 or info@illinoiscancer.com.

# \$7,600

INVESTED BY THE FOUNDATION IN TRUST IN HOPE

Mr. and Mrs. John Wagner  
Mr. and Mrs. Mark Wagner  
Ms. Patricia Wagner  
Mr. and Mrs. Vern Wagner  
Mr. James Wahl  
Mr. and Mrs. Jeffrey Wahls  
Mr. and Mrs. Jeff Waite  
Mr. and Mrs. Dean Waldschmidt  
Mr. and Mrs. John Williamson  
Mr. and Mrs. William Williamson  
Ms. Mildred Willis  
Ms. Michelle Wilmot



# SOMEWHERE YOU KNOW

The Illinois CancerCare Foundation supports patients and their families dealing with a cancer diagnosis through the following central Illinois clinic locations—covering a metropolitan service area of more than one million people.

## CENTRAL ILLINOIS

**13** CLINICS REACHING 40,000 CANCER PATIENTS

**32** COUNTIES SERVED IN ILLINOIS

CLINICS REACHING 40,000 CANCER PATIENTS

Bloomington/Normal, Canton, Carthage, Eureka, Galesburg, Kewanee, Macomb, Monmouth, Ottawa, Peoria, Peru and Princeton

COUNTIES SERVED IN ILLINOIS

Adams, Bureau, Cass, Effingham, Fulton, Hancock, Henderson, Henry, Knox, LaSalle, Lee, Livingston, Logan, Marion, Marshall, Mason, McDonough, McLean, Menard, Mercer, Morgan, Montgomery, Peoria, Putnam, Rock Island, Schuyler, Shelby, Stark, Tazewell, Warren, Whiteside and Woodford

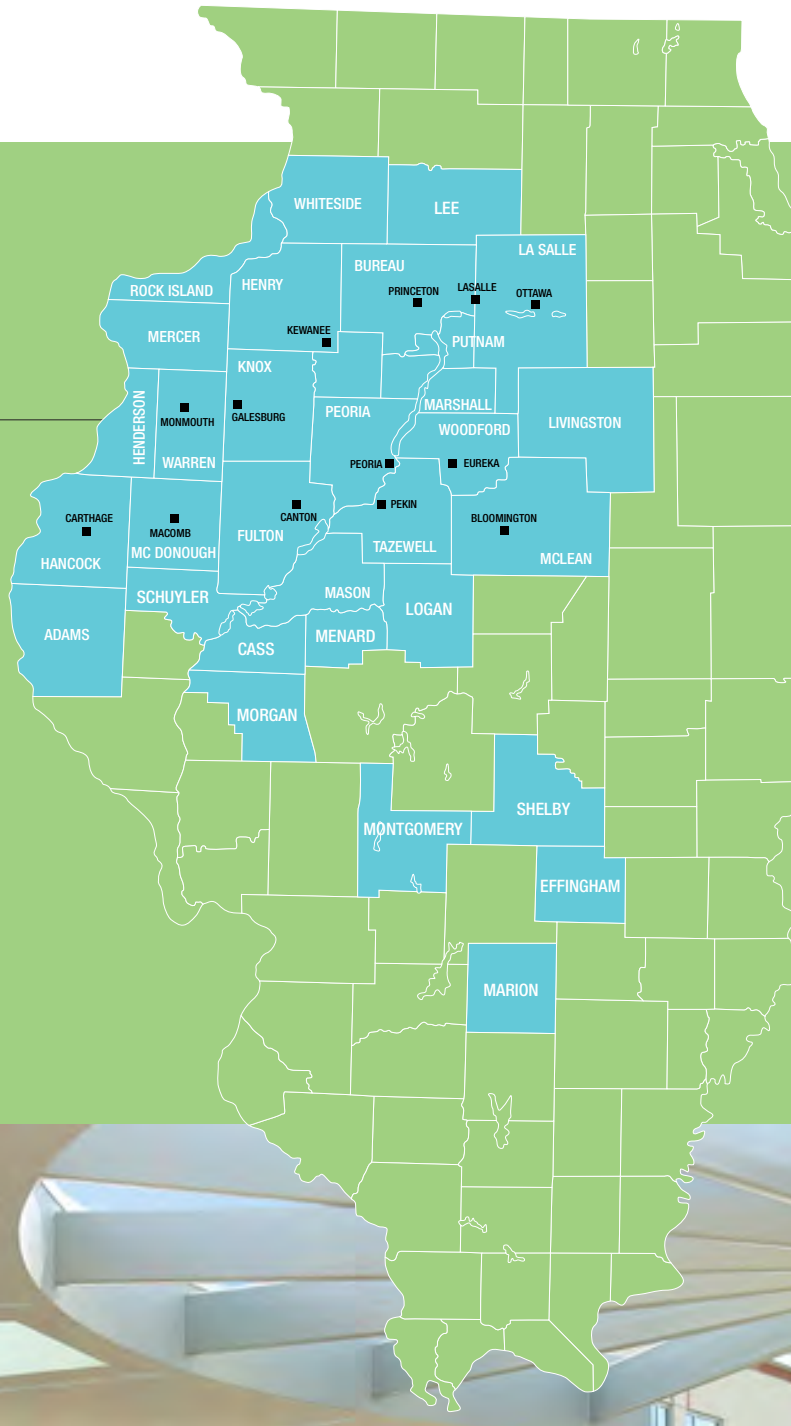

We are proud to be a strong advocate for people facing cancer, and we are committed to helping ensure that all who face cancer, regardless of their socioeconomic status, have access to Foundation-supported research, education and awareness programs.

### Board of Directors

Gregory J. Gerstner, M.D., President  
 Terry L. Baum, Vice President  
 Paul A.S. Fishkin, M.D., Treasurer  
 Nguyet A. Le-Lindqwister, M.D., Secretary  
 William N. Ball  
 Ann Best  
 Diane Cullinan Oberhelman  
 James A. Knost, M.D.  
 Joy E. Miller, Ph.D.  
 Robert Swank, J.D.

### Advisory Board

James "Chip" Nellinger, Chair  
 Theresa Baldi  
 Florence Doye  
 Ryan Koener  
 Gina Kouri  
 Scot Kunkel  
 Sally Masear  
 Megan Pedigo  
 Linda Scott  
 Molly Wilson

### Young Leaders Board

Emily Shields, Chair  
 Ryan Penland, Vice Chair  
 Kristin Tanner, Secretary  
 Tara Metully, Treasurer  
 Tara Panek, Event Chair  
 Emily West, Past President  
 Brent Cox  
 Malou Cristobal  
 Shavon Johnson  
 Lynette Jones  
 Sam Leuck  
 Emily Weeks

### Staff

Janet Varnes, Executive Director  
 Lauren Obalil, Coordinator  
 Rebecca Bonfoey, Accountant  
 Kaci Green, Assistant

# RANKED 9<sup>TH</sup>

IN TREATMENT AND CANCER CONTROL TRIALS THAT SEEK TO PREVENT CANCER OR CONTROL ITS INCIDENCE, ACCORDING TO THE ALLIANCE OF CLINICAL TRIALS IN ONCOLOGY ACCRUAL DATA AND PROTOCOL LISTING





